THE MERCHANTS TELEGRAM

Vol. IV — APRIL 21, 1920 — No. 51

W. J. Folk Coal Company 69th and Irving Ave. Enlarge Coal Yard

This enterprising firm has just recently taken on considerable more ground on the south end of the yard and lying directly alongside the railroad, allowing them room for a double track as well as much more valuable space to store their coal, shed rooms, etc., making this one of the most up-to-date yards in this vicinity.

Chicago Band in 1st School Concert

The Chicago Band, William Weil conductor, will begin its spring series of school concerts at the Lindblom high school, 62nd and Lincoln Sts. Sunday afternoon at 2:30 o'clock. Every one living in that district is invited. No admission is charged. The band will start a campaign on April 26th for financial support to enable it to continue to give free concerts in settlement districts and at playgrounds and public school buildings.

Mr. Geo. Sloan, manager of the White Dry Goods Co., 63rd St. and Hermitage Ave., was overcome with the dense smoke in the basement of their store last Friday while carrying water from the rear of the basement to the first floor of the store, trying to extinguish the blaze before the arrival of the fire department.

Hon. Frank Loesch

The Drexel Park Men's class regret that Mr. Frank Loesch missed the location of the church last Sunday. But you come next Sunday, Mr. Loesch will be piloted safely to 64th St. and Marshfield Ave. and will talk at 12:15. We had 67 men last Sunday; let's have 100 next Sunday.

"Choosing Life's Partner"

This is the subject for the third sermon in the series, "Marriage and Society." Rev. Cox is speaking to very large crowds upon these vital subjects and you are missing helpful things if you do not attend. The increased attendance has made it necessary to rent the Ogden Park Hall 6319 Ashland Ave. There is plenty of room here, so bring your friends next Sunday night at 7:45. Good music.

The Chicago Boys' Club

We are informed from a reliable source that these clubs were originally organized for the boys in the lower quarters of the city, or what is sometimes called the slums; for such boys who could not be reached by the churches and had no place to meet under good influences. The work these clubs are doing is therefore very reasonable. We are indeed glad that these clubs exist and can do some good for the unfortunate boys of the city. No one has the cause of the boys closer to heart than we, since the danger of bad company for the boys is very great in a large city like Chicago. And a well directed boys club must therefore be of great benefit to them.

For the size of the city there are only a small number of these clubs. They are just now erecting a new building in our neighborhood for one of these clubs. Should we congratulate ourselves on that fortune? Those well-meaning men back of the project no doubt consider our neighborhood to be in very bad need of one of these clubs. Perhaps we are. But on the other hand, perhaps some other part of our city would need it and are less fortunate than are the boys out here. Some consider the presence of such a club house a slur on our neighborhood and the type of boys therein. We are not ready to pass on that. And others consider it a criticism on the churches and their work. We do not think there is a church in our neighborhood that needs a supplementary Bible school. The boys of our church can congratulate themselves on having good homes; and evenings they wish to spend outside the home, we have plenty of opportunities for them in our church activities. And on the other hand, our church can congratulate itself on having a fine class of people and good boys.

And yet, we sympathize with our neighboring churches, the Thoburn M. E., and also the immediate neighbors to the new club house. For it stands to reason that where boys congregate in a large number, there will always be a noise. Boys are boys. Why could not this club house be located on 63rd St., if it is needed so badly out here, and not in the residential section? True, there is more traffic on a business street, but the business of the club should at any rate be to keep the boys off the street

Perplexing

It had the crowd guessing yesterday at the Business Men's luncheon just as to who was who. When they were speaking, whether it was Chief Garrity or Joe Flaherty, as they sure are a good "double" to each other. The editor finally solved the problem. Joe had just five more hairs carefully combed across the fore part of his head than the chief did, the chief being entirely bald.

"The Virginian"

A Great Sensational Hit

The play which has been selected for presentation at the National Theater for the week starting Sunday matinee, April 25, is a dramatization of the most popular story of western life ever written. It is a stage version of Owen Wister's great novel, "The Virginian." The play is built around a fascinating romance between a young Virginian who becomes a western cowboy and a school teacher who has gone to Wyoming to spend the summer. One of the most pathetic episodes in the story is the scene when the Virginian is sent out at the head of a vigilance committee to round up a band of cattle rustlers, and discovers that one of his captives is his best friend. His sense of duty compels him to go ahead with the lynching, but the farewell scene between the man who is about to defend his executioner is one of the most stirring incidents the modern stage has known. Another tense dramatic moment in the stage story comes when the Virginian is forced to fight a duel with Trampas, the villain of the story. The meeting between the two men in a street of a little western town leads to the quickest and most realistic "gun play" ever shown on the stage.

BUY YOUR COAL of Reiner Coal Co., 1804 W. 59th St.

MUST sell my equity, $300 share in 2 choice lots. 58x121 ft., in Beverly Highlands sub. div., 97th St. and Western Ave. Phone Owner, South Chicago 1014.

ALL KINDS of legal papers prepared. Peter Kramer, Notary Public, 5620 S. Honore St. Prospect 1673.

Mr. Grover Castor of New York and Miss Lillian Peterson of 1742 W. 61st St., were married at the Drexel Park church, Rev. Clinton C. Cox officiating. Mr. and Mrs. Peterson will make their home in New York, where Mr. Castor has a prominent position with Wilson

CLASSIFIED COLUMN

Moving Sale

On or about May 5th our new and larger sales room and service station will be at 840 W. 63rd St.

The following used cars will be sold at a great reduction before moving.

Apperson 6-cyl. touring	$ 950
Buick light six, like new	1,300
Buick big six touring	850
Cadillac 53 roadster	1,150
Franklin 6-cyl. sedan	525
Franklin 6-cyl touring	475
Hudson light six touring	825
Jeffery touring	650
Jeffery roadster	650
Nash touring, almost new	1,150
Overland Chummy roadster	650
Overland sedan	650
Overland coupe	525
Pierce-Arrow light six touring	1,250
Reo roadster	550

RITTER & CREMENS MOTOR SALES
2056-58 W. 63rd St. Prospect 3764

FOR SALE—Perfect Home kitchen range, 1 year old, leaving city, price $25. Phone Prospect 1831. Address 6714 Bishop St.

FOR SALE—Hard coal stove, bedroom suite, mattress and other household articles. 6318 Justine St. Call Saturday, in rear.

FOR RENT—Near "L," nice light furn. room to gent, steam, elec. Tel. Republic 2444.

FOR SALE—Mahog. piano, 3 pc. parlor suite, wash ringer, bench. 5937 Paulina St.

FOR SALE—Buick, light 6 cyl. touring, a late model, $450 cash, bal. 12 months, today only. N. & N. Motor Sales Co., 1801 W. 63rd St., corner Wood. Overland and Willys-Knight distributors.

WANTED—GIRLS over 16 years old to work in paper box factory. Those living in this vicinity preferred. C. A. Wells, 6525 Lincoln St. Phone Prospect 7082.

FOR SALE—Gas stove, bookcase and other furniture. 6030 Paulina, 1st.

FOR SALE—Cheap, kitchen range in good condition. 6111 Wood St.

FOR SALE—6 rm. brick cottage 65th and Paulina Sts., hot water heat pos. June 1st, price $6,700. McGarr & Thomas, 1544 W. 63rd St.

FOR SALE—Cook stove and heater, very cheap. 6404 S. Wood St.

FOR SALE—Oak library table, oak magazine rack, 23 ft. awning. 6357 S. Paulina St. Phone Prospect 1806.

FOR SALE—1 davenport, 1 sanitary couch and rocker. 6443 S. Lincoln St. Prospect 5733.

FOR SALE—Baby buggy, ivory reed. 6109 Marshfield Ave. Call evenings.

FOR SALE—Cheap, Copper vacuum elec. washer. 1474 W. 73rd St.

WILL TRADE hand-made Cluny bedspread (value $100) and cash for good used piano, or will sell same for cash. 6521 S. Robey St.

LOST—Thursday, April 15th, small white poodle dog, about 5 mos. old. Return and reward to 1834 W. Marquette Rd.

FOR SALE—Gas stove. 6733 Justine St. Call after 4 p. m., 1st flat.

WANTED—To buy a bungalow in Marquette Manor, have $2,000 cash, would like to hear from owner. Address Telegram.

FOR SALE—Brown reed buggy, $15; 4 hand made quilts, $10 each. 6343 Loomis Blvd., 1st Apt.

I WILL OVERHAUL any 4-Cyl. motor for $25. Other work reasonable. Call Normal 4237. Frank L. Miller.

FOR SALE—Gray reed baby carriage, good condition. Prospect 6711.

FOR SALE—Oak dining rm. set and large rug and brown leather divan 5613 S. Wood St. Prospect 5189.

FOR SALE—2 lots, 25x125 ft. each located bet. 90th and 91st St. on Marshfield Ave. sewer, water and electric in and paid for, abstract clear; 1 blk. from R. R. sta. nr. good school and Ashland Ave car. See private owner. 6619 Robey St.

FOR SALE—Kitchen range and gas range, sanitary couch and household furniture. 6421 Paulina St.

FOR RENT—Garage. Rent $6. 6128 Justine St.

FOR SALE—$100 fumed oak 7-A bed comb. bed and library table, $30. 6639 Marshfield Ave.

FOR SALE Wash machine, water power and wringer. 6500 Marshfield Ave., 1st flat.

FOR SALE—2 pulleys, double iron bed, oil stove, chicken coop and child's farmer wagon. 6418 Laflin St. Prospect 8055.

WANTED—A girl to take care of 2 children. Apply 6304 Ashland Ave., Flat D.

FOR GOOD old time home made taffy like mother used to make go to "Taffy Bill's." Famous for the taffy apples. 1719 W. 63rd St.

FOR CANDIES and soft drinks, magazines and sheet music go to J. Janicke, 1526 W. 63rd St.

FOR RENT—Furn. rm., gents only. F. H., in small family, ref. 6014 Paulina St.

FOR SALE—Kitchen range, cheap. Inquire in store. 5631 Ashland Ave.

WANTED—2 flats, 3 or 4 rms., for June or July occupancy. Apply Merchants Telegram.

FOR SALE—Gold Coin hard coal heater, good cond., at a bargain. 6020 Marshfield Ave.

FOR SALE—Mahog. upright piano, used only a short time. Price $275 cash. Call Prospect 3831.

FOR GOOD hardware, cutlery, paint, calcimine, crockery; special sale on furniture and shoe polish, 15c bottle. S. Swalt, 1817 W. 63rd St.

We have all kinds of bargains in 2 flats, 4 flats, buildings and cottages. H. Schetter, J. A. Masulis Co., 6706 Ashland Ave., real estate, loans, renting and insurance, formerly at 6402 Ashland Ave. Phone Republic 908 Open evenings.

PIANO FOR SALE CHEAP, grand upright, value $450; price $225. 6535 S Campbell Ave.

FOR SALE—6-piece parlor suite, cheap. Also sideboard. 6209 Justine St., 2nd flat. Prospect 5085.

FOR SALE—Brown reed baby buggy, white baby bed. B. Costello, 6354 Winchester Ave.

FOR SALE—Drop head Singer mach. with or without motor, at a bargain. 6222 Ashland. Prospect 2388.

WANTED—A scrub lady. Apply

Large Overflow Meeting Welcomes Chief Garrity

of Chicago's Police Force

The sixth meeting of the Business Men's District Association, held yesterday at 12 o'clock noon, proved to be the banner meeting as yet. Standing room was at a premium, every chair was filled by both a large representation of ladies and gentlemen. Beautiful flowers were in evidence throughout the hall. Several excellent solos were sung by Mrs. Catherine Bly Utesch. The president, Mr. Frank McGarr, asked Mr. Joseph Flaherty for a few remarks, to which he responded nobly. Mr. McGarr then introduced Mr. Bain, a brother to our fellow townsman, Mr. John Bain, who spoke of the welcome he had received from us Americans. The tone of his voice carries a "slight accent" of the "Scottish race." The Chief was then introduced and made a very favorable impression on the audience, entitled, "The Crime Wave in Chicago," showing many valuable points to the average citizen of just what the Police Department is up against and what it has to contend with, with its only 2,300 available patrolmen at the present time; while it actually needs 6,500 policemen to give us the amount of proper protection of which we justly need, and of the inability of securing the convictions of over three thousand actually known criminals now walking the streets of Chicago, who are now out on bonds and otherwise, by continuing the cases from time to time, through the influence of various lawyers and the courts. The Chief was given a rising vote of thanks for his attendance and welcomed to the Association. Mr. Edw. Barry was then called on for a few remarks that were very, very beneficial to the Association and its causes. Billy McGovern then asked Harry Crawford to have his partner, Mr. Bailey Koerner (both of Golden Rule fame) to put on some musical numbers at the piano (Mr. Koerner being an old-timer at the business). After he had sang about "FATIMA," the fat girl with the SIDE SHOW at THE COUNTY FAIR, the crowd quietly passed out from under the circus tent to the tune of the quivering music of the Drums and Tom Toms, all agreeing it was a good show and had their money's worth.

MY PAPER

By Rev. C. C. Cox

"Yes, my paper." This is mine, I have it in my hands, but it is not mine because I found it on my porch or because I paid someone to put it there. Why is it mine then? Because I have put something into it. Well on that ground I am not so sure this is your paper. What have you put into it? How many items have you written for this paper? How many lines of advertising have you put into it? You may say this paper is put out by an editor. Not at all, he edits, he puts out what you put in. No more and no less. You may say there's nothing in the paper. Well who is to blame? You put in nothing and out comes nothing. You are criticizing your own life and neighborhood when you say such, because when there's nothing in the paper then you in so many words say there is nothing in my neighborhood and above all there is nothing of interest in my business or life.

A neighborhood that cannot put up a good live newspaper ought to have tombstones set up at its boundaries with the following inscription: "In memory of unprogressive neighborhood which died in the month of prosperity from a complication of prejudice competition, selfishness and unneighborliness. Erected in deep regret by merchants who lost trade and people who lost neighbors and friendship."

Yes, this is my paper. It's as a mirror. I see in it that which I have brought there to see. You may not especially like those whose names are always in print. You may hate popularity. But let your name get in print. Better one of those mountain peaks to stand out in granduer and prominence than a low marsh full of malaria poison. "My Paper," there will be something in it when I put something in it.

FOR ICE CREAM, candies and cigars and cigarettes go to the White House Confectionery, 63rd & Ashland.

ROOM TO RENT—2 gentlemen or couple employed. Call after 4 p. m. 6401 S. Marshfield Ave., 2nd flat.

FOR SALE—1 comb. Universal kitchen stove, $40; 1 sect. bookcase, mirror, $10; 1 oak dresser, $15; 1 din. rm. set table and chairs, $10; ice box, $10; 1 dress form, $2. Apply of owner. 6121 Justine St.

NOTICE TO THE PUBLIC—We are reducing our stock of tires and automobile supplies. Bargain hunters hurry. Emesco Tire and Vulcanizing Co., 1110 W. 63rd St.

FOR SALE—Kitchen range with gas plate attached. 6645 Laflin St., 2nd fl

FOR CHILDREN'S haircutting go to Bob's Barber Shop at 1517 W. 63rd St

FOR SALE—5 pass. Chevrolet, just been overhauled, in good mechanical condition, $425. Apply 6407 Ashland

FOR SALE—6-rm. brick bungalow & garage, near 68th and Elizabeth. For further particulars apply 6407 Ashland.

FOR SALE—Heavy and light single and double harness. 6407 Ashland.

FOR SALE—7-rm. brick residence 32 ft. lot, furnace heat, near 63rd and Ashland, $6,200; $3,000 cash required.

7-rm. brick, hot water heat, hard wood trim and floors, brick garage for 2 cars, 2 blks. from 63rd and Ashland $7,500.

2-flat frame, 5-6 rms., furn. heat elec. light, near 63rd and Ashland $5,000; and many other bargains.

List your property for sale or exchange with

HERMAN DAUM, SR., & CO.
6402 Ashland Ave. Prospect 908

White Dry Goods Company 63rd & Hermitage Ave. Suffers Great Loss by Fire

Last Friday morning at 9:30 fire suddenly broke out in the rear of the store of the White Dry Goods Co. and almost instantly was entirely enveloped in flames. The large stock of dry goods was quickly consumed by the flames which spread very rapidly and which was fanned by a strong wind blowing through the store, owing to the glass being broken out in the rear and sides. Tons of water were thrown on the fire by the fire companies present, they making it possible to save the two families in the flats above the store and C Christensen's tailor shop, adjoining on the east. The building would have been entirely consumed had it not been for the good work done by the fire department present. After an hour and a half of hard fighting the blaze was put entirely under control and after the insurance companies get through with a settlement of what was saved it will be to your advantage to keep strict watch through the columns of the Merchants Telegram for an early announcement from the White Dry Goods Co.

De Koker & Sons Coal Co. 5842 South Robey Street Make Improvements In Yard

Taking advantage of the dullness during the railroad strike, the De-Koker Coal Co. are entirely re-arranging their coal yards, building new and elaborate sheds to store their coal, building solid driveways and putting a heavy bed of cinders over the entire yard, thus eliminating the bad mud holes and water pools as is usually found around coal yards, and last, but not least, installing a brand new power loader, operated by gasoline engine, which will unload a car of coal or load a large truck in just a few minutes time, saving hours of

CHOICE MEATS

Here's the liveliest meat market in West Englewood, 1750 W. 63rd St. Five butchers, no waiting. Look for the electric sign.

Our Englewood branch, known as the New Union Market, operated for many years under the Union Stock Yards Packing and Provision Co., gives a way to the public of buying retail at wholesale prices.

The same meat cutters and managers who operated headquarters (Halsted-Downtown) are now on 63rd St. The manager, a young man who entered the field several years ago, became very successful in the meat game and after working several years with Armour & Co., wholesale, came to us and has been retail manager ever since.

Just why the New Union Market (Englewood branch) is so popular is based on several points. A few in brief are: Point No. 1, choice meats; point No. 2, approximately 30% less in dollars; point No. 3, always fresh meats, we see to it; point No. 4, courteous and prompt service; point No. 5, machine delivery all over South Side.

You can depend on us to sell cheaper than anyone else. Our large buying capacity enables this. It stands to reason a corporation buying meats in ton lots buys cheaper than a one horse market depending on the peddlers to supply them. Therefore, meat strikes, teamsters strikes and other drawbacks do not effect our retail markets.

We do not solely depend on Chicago for meat. A good percentage of our meats are shipped in from Austin, St. Paul, Minn., East St. Louis, etc. Give us a trial.

Notice—Our corned beef which has a special sugar cure is known in Englewood as the best and has made many permanent customers. If you want to know how good corned beef can taste try ours, it's prime.

Our ad can be found every week in the Merchants Telegram. A saving to every household, which means much in these strenuous times. Also you will find on Friday special sheet one or two items which will be sold **only** on Friday. Watch your step.

Miss Maude Quinlan and Mr. Charles Lipkie were united in marriage Saturday, April 10, at 4 p. m., Rev. J. J. Kearns officiating. A pleasant evening was spent by relatives and friends at the bride's home, 6343 S. Wood St.

"The Korner," 63rd and Lincoln Sts., for fine cigars and choice candies and

Revival services at Ashland Church closes; over 55 additions. Reunion of old members and reception for new members Thursday evening, April 22. Friends of membership invited. Program, and refreshments free.

Dance, lodge and society printing. Quick service. Ayers & Doyle, 1544

Introducing

Our Correspondent of

Northwest Englewood News

Mr. Peter Kramer

5620 Honore Street

Who is claimed by many friends to be the champion garden maker as well as editor of your local news in your home section.

Northwest Englewood News

In our last week's column we promised him who could qualify to succeed our noted character "Austasia," recently removed, Publicity, Prominence and Fame. To prove that we can "deliver the goods" we submit that one of our other characters who frequently "makes" our column was on last election day nominated for president of the United States, by one vote, in the 45th precinct of the 29th ward, city of Chicago, County of Cook, and in the state of Illinois. Richelieu Horace Brown is now a candidate on the Democratic ticket for president of the United States. Dick said he could settle the Irish question, the I. C. L., the labor question and all foreign entanglements in a few minutes, including the League of Nations. We predict that Dick will carry the 45th precinct and Honore Manor by an overwhelming majority.

Mrs. Hines of Honore Manor is entertaining company from Belvidere, Ill.

James Hines is on the sick list, suffering from an infection of the nose.

Mrs. Roche is in the hospital recovering from an operation recently performed upon her. We hope for her speedy and complete recovery. Tommy Roche, too, has been ailing with appendicitis.

Oh! Michael O'Connell, where are thy White Wings?

The West Englewood Co-operative Society now have two committees working: one to rent a store and the other to purchase fixtures. That looks like business, doesn't it? This requires money. Have you paid for your shares? If not, the committee will appreciate your doing so at once.

Deeds, wills and all other legal papers accurately prepared. Peter Kramer, Notary Public, 5620 S. Honore St. Prospect 1673.

Beauty Revue at the Englewood

Burlesque patrons of the Englewood Theater have a rare treat in store for them commencing Sunday, April 25; the "Beauty Revue" will be the attraction for one week.

Here is one of the big shows of the season which has earned a deserved reputation of pleasing hundreds of thousands throughout the country, for wherever it has showed there has been a demand for its return.

Sam Levey, the Detroit producer, who has earned an enviable reputation for putting out the best shows on the road, is the father of this production and after viewing it stated that he is willing to stake his reputation on its success. His reputation is not in danger for in every city where the "Beauty Revue" has shown it has met with phenomenal success and that it will duplicate this feat in Englewood is assured.

With "Beau Brummel" Jimmy Cooper, the man who never wears the same suit twice, heading the company, and statuesque Ada Lum, the half caste Chinese beauty, playing opposite him in the leading feminine role, the crowds are sure to throng to the Englewood Theater.

Then, too, there is that pretty little blonde soubrette, Princess Livingston and shapely, and also pretty Rose Hemley in the leading roles, while the comedy is furnished in heart breaking quantities by Marty Collins, Eddie Hall and the nuttiest of nuts, Morris Telan, Johnny Bell and Billy Cumby.

While this should be sufficient to amuse almost any burlesque audience there is still the chorus to be considered and it is a bunch of youthful and handsome darlings.

BUY YOUR COAL of Reiner Coal Co., 1804 W. 59th St.

WHITE ROTARY Sewing Machine, new style, $25, a bargain. 6837 S. Halsted St.

BUY YOUR COAL of Reiner Coal Co., 1804 W. 59th St.

WHEN HEDEEN says it's Gold, it's Gold. 1643 W. 63rd St.

Save the surface and you save all. ("Paint and varnish"). Also save for yourself 25 to 50 per cent on your spring decorating, painting, paper hanging and calcimining. For full particulars in this line of work call Prospect 3930. Jake White, 5945 Campbell Ave.

H. E. WHITNEY, mover, motor service. Out of town moving by motor. Storage, packing and shipping. 1404 W. 63rd St., phone Prospect 3203.

HEDEEN PAYS the highest prices for old gold, silver or precious stones. 1643 W. 63rd St.

SECOND MORTGAGES
On Real Estate
$50.00 and Up. 6 Per Cent Per Annum
Made in One Day
BOWES & CO., 5905 S. Ashland Ave.

Choice sodas and sundaes, all flavors, at "The Korner," 63rd and Lincoln Sts.

BUY YOUR COAL of Reiner Coal Co., 1804 W. 59th St.

BUY YOUR COAL of Reiner Coal Co., 1804 W. 59th St.

General contractor. Carpenter work a specialty. We remodel houses, build flats in attics, repair porches. We also build new bungalows, two flats and four flats. Long time in business.
G. F. McCONNELL

The Wonder of Advertising

Elmer Jordan, Editor

Just a few years ago, say six or seven, it was remarkable for a merchant of West Englewood to spend any great amount of money for advertising in the local newspapers. At that time each merchant put out his own bills. It is really remarkable to think that one man could in such a short space of time educate our merchants to such a degree as our worthy editor in chief, J. C. Sharp. He has the patience of a Job. To think that he could stand with us and reason with us and persuade us until we gathered courage to spend a few dollars, and to bear with us in our hard times, it is no wonder that we all love him. To us J. C. is just about the best friend we have. He has made the corner of 63rd St. and Ashland Ave. stand forth like a Gibraltar. Look at other corners and compare them with our busy burg. Watch the crowds. Did you ever see the like? You no doubt are astonished to see that our neighborhood is able to sustain week in and week out a paper of the high character that the Telegram is. It is because the people and the merchants and J. C. are all united and stand together as a man with and for it. It is destined to become the leading paper of its kind in Chicago.

Bazook Locals

Rev. C. C. Cox of the Drexel Presbyterian church, has been unanimously elected to our order.

Bosworth Brothers have joined our advertising ranks. They move the furniture.

S. A. Bergman Paint Store has applied for honors in our order.

A new Bazook, Alex Haranborg, 6110 S. Ashland Ave.

McKees' Electric Shop have applied for membership in our illustrious order; likewise Dr. F. G. Moore, the optometrist, and Peter Baum, the advertising expert of Elmer Jordan & Company.

Get ready for initiation April 30, 1920.

Jack Walsh, Marquette Manor citizen and leading undertaker has just spent a fortune fitting the finest parlors, chapel and offices at 2438 W. 63rd St. Really you should drop in and see the accommodations. They are excellent.

B. & L. Smart Shop Waists are moving from 1654 W. 63rd St. to 6244 S. Ashland Ave. We wish them luck in their new location.

We notice a new merchant, Mr. W. H. Buchner, has opened a haberdashery at 1605 W. 64th St. He has also applied for membership. Trial to come off soon.

Visit J. E. Sherry's new store for men at 1552 W. 63rd St.

Did you notice Chas. Thomsen of 6315 S. Ashland Ave. has joined our advertising regulars? Keep your eye on Charlie's bargains. Visit him on the way to lodge.

Don't forget the Lincoln Window Shade Factory. They are steady and reliable people. They are furnishing the shades for Elmer Jordan & Company.

Our old friend, Thos. Giffney, of the Neighborhood Shop, is selling the very best washing machines made. Visit him. Sample his vacuum cleaners, too.

What's the matter with McManamon, the big furniture man? We expected before this to see a full page ad. He has the goods, but he must tell the world. By the way, he has purchased the southeast corner of 63rd and Paulina Sts. from the Schlitz Brewery and some day you will see Patrick McManamon all the way around, clear back to the alley in letters six feet high. Hurry!

J. C. Sharp would like to see some enterprising property owner erect a suitable building for his paper. One that would accommodate an up-to-date printery.

By the way, Straus, the furniture merchant, has some mighty fine Quaker home craft lace fabrics. Really you should drop in and examine them. He will show you.

Now all together, boost West Englewood; and don't forget Marquette Manor.

Stop Paying Rent

is our advice. Rents will remain high as long as there is a scarcity of flats. At the present rate of building construction it will take the city of Chicago eight years to catch up with its building program. And in the meantime you will be subject to rent increases, thirty day notices to vacate for the new owner, etc. Eliminate all this trouble and worry by owning your own home. Owning a home is a PAYING proposition, as has been proven by the countless thousands who have bought in this city, and who have prospered by doing so.

$1,500 down, 5 rm. bungalow, oak trim throughout, furn. ht., 1 car garage, floored attic, cement base., laundry tubs, street paved, ½ blk. to cars, pos. immediately, owner leaving city and must sell $5000

$2,000 down, 5 rm. brick bungalow, golden oak finish all the way through, furn. ht., large floored attic, 1 car garage, 1 blk. from 63rd St., possession 30 days 6800

$800 down, 7 rm. frame on concrete, nr. 48th Ave. and 63rd St., 6 down, 1 up, full floored attic, elec. light, beautiful buffet, good plumbing, 46 ft. lot, possession May 1. bldg. decorated in and out 3000

$3,000 down, 2-flat 5 & 6 rms., Marquette Manor, all oak trim and floors, lower flat now vacant, can give pos. on upper flat June 1st, 1 car garage in rear. This is a bargain for someone; "near our office" 9500

$13,900 buys 4 flat brick in restricted neighborhood, 2-4 and 2-5 rm. flat, 2 furnaces, 2 stove heated, building is well built, oak trim and floors, tile baths, corner bldg., st. paved and paid, a good renter, about $5,000 cash needed 13,900

$1,500 down, 6 rm. new and mod., sun parlor bungalows, brick porches, fireplace, bookcases, tile baths, panel din. rooms, floored attic, sleeping porch, fruit cellar, pos. now or May 1st, monthly payments only $50, which includes all int. Price .. 7750

$400 down, 4 & 4 rm. frame, 2-flat on concrete found., large garage in rear, st. paved, nr. schools, churches, cars, etc. This is a workingman's opportunity; pos. on one flat immediately $200

Marquette Manor bungalows, two flats, etc., at attractive prices. Come to our office and get full particulars on these properties. Marquette Manor is the beauty spot of Chicago. You will move here eventually—why not this spring?

Jordan & Company
Realtor Service
2419 W. 63rd St. Prospect 8700-4738
Branch 6317 S. Paulina Prospect 8701

THE MERCHANTS TELEGRAM
J. C. Sharp & Son, Props.
Main Office: 1544 W. 63rd STREET
Phone Prospect 4836
Pub. Office: 840 W. 63rd STREET
Classified Ads 25c for first ten lines,
[illegible]

NATIONAL THEATRE
Halsted, Near 63rd Street

Week Commencing Sunday, April 25th

"The Virginian"

The Greatest of All Western Dramas
BARGAIN MATINEES MONDAYS AND THURSDAYS

THE WORLD MOVES
SO DOES
"KIPP"
6430 Ashland Ave.
Phone Prospect
4040-6444

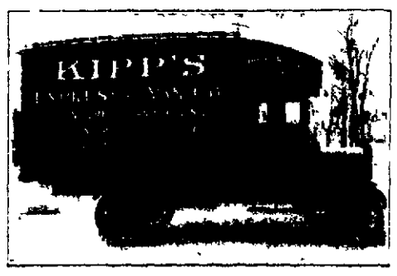

MARLOWE HIPPODROME
63rd Street and Stewart Avenue
THE HOUSE OF VARIETIES
Phone Normal 6267

Where Everybody Goes
Harry Crawford, Mgr.

BIG REMODELLING SALE

Every Garment Must Go at 1/2 Price

400 different models of Sample Suits and Coats, at **19.98**

Sale On New Spring Dresses

A remarkable purchase and sale of 350 of the finest spring dresses that have been offered in Chicago this season at this price. Dresses of fine taffeta, satin, crepe de chine, wool Jerseys, beaded georgettes and tricotines, values up to $50, at..... **15.98**

Special sale on spring short and long coats, silvertone and polar goods, latest spring styles, made from finest material, worth up to $50.00, this sale **15.98**

Halsted Sample Cloak Store
6805 Halsted Street

Don't Pay High Prices—Trade With Us and

The New Union Market

Branch of South Halsted Market
1750 W. 63rd St., Near Wood
Republic 2880 2 Phones Prospect 6305
We Sell Choice Meats
SAVE MONEY
Special Sale Thursday, Friday and Saturday, 3 Days
Machine Delivery All Over the South Side

No. 1 Small Pork Loins, lb.	27½	Milk Fed Veal, Forequarter	14½
Small Pork Shoulders, meaty, lb.	19½	Lamb Hindquarters, per lb.	15½
Leaf Lard, all you want, this sale, per pound	22½		
Milk Fed Veal, Hindquarter, lb.	19½	Pure Lard, per lb.	24c
Sirloin Butt, per lb.	22½	California Hams, per lb.	21½
Veal Breast, for filling, lb.	14½	Fresh Chopped Beef, per lb.	16½
Veal Chops, per lb.	18½	California Hams, per lb.	21½
Pork Chops, per lb.	27½	Good Luck Butterine, this sale	35½
Pot Roast, per lb.	14½	Swift's Premium, 1-lb. cartons	36½
Pork Sausage, large and small, best in the city, this sale	17½	Wilson's Diamond A Butterine, this sale, per lb. only	31c
Pigs Feet, fresh or salt, lb.	6½	Rib Roast, rolled, no bones, this sale, per lb.	18½
Pig Tails, per lb.	14½	All Steaks, per lb.	27½
Calves Brains, per lb.	9½	Corned Beef, this sale, per lb.	14½
Ox Tails, per lb.	10½	Sweet Pickled Ribs, per lb.	16½
Swift's Country Rolls	36½		
Fresh Cottage Cheese, lb.	9½		

Stewing Chickens, per pound **28½**
Strictly Fresh Eggs (in carton), per dozen **42c**

Special Sale Thursday, Friday and Saturday, 3 Days
You Can Tell the Place Al...

Gifts for Weddings, Card Parties and Anniversaries
Over 5,000 Different Articles to Select From
Specializing in
DOLLS, TOYS, CUT GLASS, FANCY DISHES AND HAND PAINTED CHINA

Eichler & Son
6331 Ashland Ave.
Phone Prospect 3114

Formerly Plumber on President's Yacht

IDEAL SHOP
Plumbing—Gas Fitting

Everything for Your Hose—Couplings, Splices, Clamps, Etc.

Linoleum
FOR EVERY ROOM IN THE HOUSE
Stair Carpets
FOR YOUR STAIRS AND HALLS
Furniture
OF HIGH QUALITY AND LOW PRICES
McManamon
1653 West 63rd Street

Mr. Barney Baruch tells the world that living costs are about to come down. We fear some one left the "F" out of Barney's first name—Saskatoon Star.

Tel. Prospect 1436 Manicuring — Children's Hair Cutting

Mrs. M. Gitzen
6329 S. Ashland Ave.
MARCELLE WAVING
I guarantee to cure Dandruff and restore gray hair to natural color.
Hot Oil Treatment
Switches Made from Combings

Meet Me at
Congreve's
Cigar Store
6307 S. Ashland Ave.
Try Our
Knowledge Cigar
6c, 5 for 25c
$1.25 Per Can

Shoe Repairing Done While U Wait
Better Work for Less
UNITED SHOE Market Co., Inc.
6301-05 S. Ashland Av.
557-59 W. 63rd Street

Zimmerman Undertaker
Successor to S. Luce
1648 W. 63rd Street
Day and Night Service
Phone Prospect 4055

OUR SERVICE PANEL
REAL ESTATE BOUGHT SOLD AND EXCHANGED
MORTGAGES
LOANS
INSURANCE
RENTING
BONDS
STOCKS
INVESTMENTS
COLLECTIONS
ADJUSTMENTS
NOTARY PUBLIC
PROPERTIES MANAGED
ABSTRACTS EXAMINED
LEGAL PAPERS DRAWN
ESTATES PROBATED

You Live on the Earth---Why Not Own a Slice of it
You can obtain quick, efficient and personal service by taking advantage of our facilites. Read our service panel.

West Englewood Realty Co.
REAL ESTATE
1714 W. 63rd St. Phone Prospect 47
Phone Prospect 47

STORAGE
Moving, Packing, Shipping, Piano Moving
WHY WORRY ABOUT A FLAT?
Store Your Household Goods at
BOSWORTH BROS.
6051-53-55 Wentworth Avenue
Well Ventilated Warehouse
OUR RATES ARE AS REASONABLE AS THEY EVER WERE
IF YOU DO FIND A FLAT—
Let Bosworth Bros. Do Your Moving
PHONE WENTWORTH 316-317
Reserve Storage Space Now

NOTICE
Are You Ruptured?
Clausen's Patented Wonder Truss Is the Most Perfect Rupture Holding Device in the World

Men, Women and Children

Clausen's Wonder Truss is endorsed and recommended by Chicago's leading physicians and surgeons.

C. R. CLAUSEN, Rupture Expert, Maker of Improved Elastic Stockings, Supporting Belts, for after operations; Wonder Rupture Pads, Braces for Deformities and Arch Supports. 6331 S. Halsted St. Phone Wentworth 2679. Corner 63rd Pl. at "L" Station. Special attention to infants and children, hours 1 to 5:30. Open evenings, 7 to 9 except Wednesday evenings. Sunday by appointment.

HOURS
10 to 12 A. M.
2 to 5 P. M.
7 to 9 P. M.

Dr. F. G. Moore
Registered Optometrist
6255 So. Ashland Ave.
N. E. Cor. 63rd St.
Phone Prospect 5500

AWNINGS
WHILE YOU WAIT
BUT DO NOT WAIT TOO LONG
Give us your order now and avoid the hot weather rush.
Phone Wentworth 1194
We will do the rest.

HOPKINS
OF COURSE
6647 Halsted Street
"In the Heart of Englewood"
Estimates Cheerfully Furnished

Let Jake White Figure With You On Your Painting, Paperhanging and Calcimining

Call Prospect 3930
5945 S. Campbell Ave.

WM. J. LOZO, Prop.
The Shop That Knows How

West Englewood Carpenter Shop
6245 S. Ashland Ave.
Prospect 2102

Don't worry about the high cost of clothing. We carry a big selection of

Spring Suits

for men and boys. Also a fine line of high grade Dress and Work Pants for men. We can save you 25% on these goods.

Cleaning, Dyeing and Repairing, Short Notice

Phone Prospect 2850

ALEX. HARANBORG
CLEANING AND REPAIRING
Gents' Clothes for Sale
6110 SOUTH ASHLAND AVENUE

DE KOKER'S COAL QUARTETTE

IF you are at all particular about the quality of the coal you buy, if you like business courtesy and delivery promptness we suggest that you send your next coal order here. Your phone call will cause us to hurry to please you.

J. De Koker & Sons
5842 Robey Street
Phone Prospect 344

Gimbel & Meisser
Upholstering, Furniture Repairing and Refinishing
6758 S. Ashland Avenue
All Kinds of Furniture Bought and Sold—Stoves Cleaned,
Renickeling Done
We Call and Deliver Anywhere
We Do Our Own Work
Phone Republic 2267
Pullman 5303

EMPRESS THEATRE
HALSTED STREET, NEAR 63rd STREET
Harry Mitchell, Manager

25c Ladies' Matinees Daily at 2:15 Except Sunday 25c

Two Shows Nightly at 7:30 and 9:15
Shows Change Mondays and Thursdays

Englewood 63 THEATRE — MAT. DAILY — 10c and 18 Cents

Week Commencing Sunday, April 25th
SAM LEVEY'S

BEAUTY REVUE
With Jimmy Cooper, Ada Lum, Marty Collins, Eddie Hall and a
WONDERFUL CHORUS

NOTICE!
Change of Banking Hours May 1st

9 A. M. to 3 P. M.

Saturdays 9 A. M. to 12 M.

Tuesday and Saturday Nights
6 to 8 P. M.

West Englewood Trust & Savings Bank
1610 West 63rd Street
Phone Prospect 6779

Stretch Your Dollars

The efficient housewives take advantage of our weekly sales and so get more and better meats for their dollars. It pays to try it.

Fresh Cut Pork Roast, per lb.	21½	No. 1 Ham, whole or half, per lb.	33c
Fancy Milk Fed Veal Leg and Loin, per lb.	19½	No. 1 California Hams, per lb.	22½
Veal Chops, special	19½	Sirloin Butt or Roll Roast, lb.	22½
Veal Breast, for dressing, per lb.	13½	Fresh Pigs Feet, per lb.	7½
Fresh Chopped Beef, per lb.	14c	Forequarter Veal, per lb.	14c
Native Boiling Beef, per lb.	14½	Pickled Pigs Snouts, lb.	9c
Fine Beef Pot Roast, per lb.	15c	Pork Hocks, per lb.	14c
Boneless Beef Roast, per lb.	18½	Good Luck Butterine, per lb.	35½
Native Tender Steaks, per lb.	22c	Special Friday Only	
Beef Tenderloin, whole, per lb.	19c	Veal Stew, 8 lbs.	1.00
Fresh Pork Sausage, bulk	15c	Strictly Fresh Eggs, per lb.	42½
		Swift's Empire Bacon, per lb.	26½

Live Hens and Stewing Chickens of all kinds
Dressed to Order

Orders Delivered

The New Packing House Market
1753 West 63rd Street Phone Prospect 821

LOOK FOR OUR ELECTRIC SIGN

STEPANEK'S EXCLUSIVE CORSET SHOP

Corsets Fitted, Altered, Kept in Repair Free from $3 up

Our Shop Opened Tuesday, Thursday, Friday and Saturday, 9.30 p. m.

Shop Closed Mondays and Wednesday 6.30 p. m. No Fitting Saturday Night

6715-17 South Halsted Street

2 Phones Englewood 9597, Englewood 120

Select Your Spring Corset With Care

Have Your Corsets Fitted

as an ill-fitted Corset will surely mar your pretty gown. This week we feature

"La Camille"

Reg. Trade Mark, U. S. Pat. Office

front lacing with (see cut

Ventilo

Reg. Trade Mark, U. S. Pat. Office

Back

to left) low bust with elastic under bust, price,

6.50

Another La Camille model, low bust or medium, made of strong white coutil **7.50**

Another La Camille model for the average woman with large hips; you would marvel at this model the way it will reduce your hips; low and medium bust. Price **10.00**

With Ventilo back and shield on front and side lacings. Another La Camille model for the tall, well developed woman with large hips and thighs. Price **11.50**

Be sure and have a Bust Confiner or Brassiere fitted as it blots out your corset line. 50c up to **3.00**

Always The Best ... Better Than The Rest

LINDEN THEATRE

Redeem Gold Fibre Screen

63rd Street at Halsted

Wednesday, April 21st

Louis B. Mayer Presents

Anita Stewart

As Kate Prentice in Caroline Lockhart's Gripping Story of the Open Range

"The Fighting Shepherdess"

Also Usual Added Pictures Both Days

Thursday and Friday, April 22nd and 23rd

Alice Lake

—IN—

"Shore Acres"

Usual Added Films Always Shown In Addition to the Big Features at the Linden

Saturday, April 24th

Jesse L. Lasky Presents

Robert Warwick

—IN—

"Thou Art the Man"

A Paramount-Artcraft Picture. The Usual Added Reels Will Also Be Shown

Sunday, April 25th

Louise Glaum

—IN—

"SEX"

Also Our Usual Added Short Subjects On This Day

Coming

Clara Kimball Young in The Forbidden Woman

Possibly it may occur to Congress that if stock dividends are not taxable as incomes they may be taxable as stock dividends.—Greenville (S. C.) Piedmont

---

Bauman

For Tasty Sweets and Delicatessen, Go to

1736 W. 63rd Street

Let Us Repair that Leaking Roof

Phone Pros. 3474-4947

Established 1899

H. Clayton & Son

GRAVEL ROOFERS

Repairing and Recoating a Specialty

6551 Justine Street

All Work Guaranteed

Facts About Joe Roth's Clothes

Joe Roth's custom made suits are made to your individual measurement.

Joe Roth's custom made suits are sewed and made by hand and the shape is worked into the garments.

Joe Roth's custom made suits are economical because they wear longer, look better and cost no more.

Well dressed men have their suits made at Joe Roth's, selected from the guaranteed 100% all pure wool. Besides, you get Joe Roth's personal service.

Beginning May 1st, we close Wednesdays and Fridays at 6 p. m.

Please Take Notice!

Absolutely all garments are made on my premises.

The Overall Craze

is now causing considerable discussion and the many metropolitan papers are devoting column after column of space about it.

Our New Spring and Summer Patterns of Men's Suitings

ARE ALL THE CRAZE

Join the Throng

Place That Order Today for Your New

SUIT OR TOP COAT

See our display and be convinced this is the place.

JOE ROTH YOUR TAILOR

1548 W. 63rd ST.

63rd & Ashland

Backward Season Sale

Owing to the Continued Cold Weather We Are Overstocked

Thursday, Friday and Saturday Only

10% Off

On Any Suit or Top Coat

Hart, Schaffner & Marx

and Other Good Clothes

Your Chance to Save

All Goods Marked in Plain Figures

BALLIN

STORE FOR MEN

S. E. Corner 63rd and Ashland

Week End Specials

Khaki crepe Shirts, collars attached, coat style, special at— **2.35**

Ballin Wants To See You

Light weight knit Union Suits, short sleeves, long legs, special at— **1.85**

Electrically Speaking

"Have a Hot one!"

Don't eat COLD TOAST when you can make HOT TOAST on your table

There Is No Reason That You Cannot Make Your Home An Electrical Home When the Terms We Offer Are So Easy

$1.00 Down Balance In 6 Monthly Payments On Your Electric Light Bill

TOASTERS, IRONS, PERCOLATORS, GRILLS, TABLE LAMPS, HEATING PADS

WASHING MACHINES
VACUUM CLEANERS
IRONING MACHINES

Free Demonstration In Your Home If You Are Satisfied You Have a Year's Time to Pay for It, If Not You Assume No Obligation

NEIGHBORHOOD SHOP

WIRING FOR LIGHT AND POWER
ELECTRIC FIXTURES AND SUPPLIES
Cash or Easy Payments

1715 WEST SIXTY-THIRD STREET

Phone Prospect 6779

S-Y-M-P-A-T-H-Y

S

S stands for the Service
That I give.
It is something you will remember
As long as you live.

Y

Y stands for You
Who is bereaved;
And of those hard duties
Let me see that you are relieved.

M

M stands for the Many,
I have conscientiously served.
Gladly troubled myself
To see that their happiness was preserved.

P

P stands for my Past,
Which is spotlessly clean;
And to have it soiled now
Would place me 'neath the green.

A

A stands for my Associations
Which have taught me many a lesson
Of sincerity, sympathy and friendship;
So no sorrow is beyond my comprehension.

T

T stands for the Tears,
That I have shed,
Because of the sorrows,
In the life I have led.

H

H stands for my Heart
That is sturdy and strong;
From it I get the power I have
To help you along.

Y

Y stands for a Yearning
To possess
An opportunity
To aid you in distress.

Sincerely yours,

F. S. ZIMMERMAN

Funeral Director
Undertaker

Chapel at 1648 W. 63rd
Phone Prospect 4055

Copyr't 1920—F. S. Zimmerman

Clean Up and Paint Up Sale

"Ask the Paint Man---He Knows"

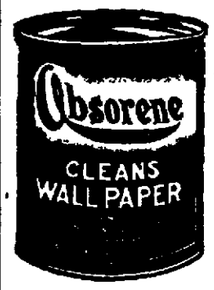

Absorene Wallpaper, Calcimine and Window Shade Cleaner, A child can use it, per can.... **10c**

CALCIMINE

Muresco, mix with hot water, 5 lbs. will do a room, per lb. **8c**

Special Floor and Woodwork Varnish, won't scar or scratch white, dries hard over night, per gal. **2.25**

SPONGES

Dandy large soft Sponges, each **25c**

All around ready mixed Paint, all colors, black and white, per gal. **2.15**

Royal Velvet Flat Wall Paint, waterproof, washable finish, easily applied, 20 colors and white, per gal. **3.25**

H. R. H. for washing painted walls and woodwork, 3 packages for..... **25c**

BRUSHES

4-in. Rubberset Wall Brushes, pure black Chinese bristle, while they last, each **85c**

1½-in. Varnish Brush, rubber set, each..... **30c**

Get ready for the flies, paint your screens now; black Screen Enamel, per quart..... **45c**

Wallpaper

Bought before the wallpaper shortage. Take advantage of our foresight and large buying powers. All new patterns. Latest designs and colorings, including tapestry, tiffany engraved, meltones, etc.

SPECIALS

Wallpaper, Ceiling Paper, Independent Ceiling Papers, moire and figured, white, cream and buff, per roll **14c**

Latest Tapestry and Embossed Papers, beautiful shades of gray and taupe; Colonial patterns, per roll, up from..... **27c**

Wall Paper, Hall and Kitchen Papers, large variety of patterns and colorings, per roll, 15c and.... **12c**

Exclusive Living-Room and Dining-Room Papers, panel effects, upper thirds, etc., per roll..... **52c**

All Wallpapers Sold With or Without Borders

Phone Orders Given Prompt Attention

S. A. BERGMAN

ENGLEWOOD'S LARGEST PAINT AND WALLPAPER STORE

1542 W. 63rd Street Phone Prospect 3440

Just East of Ashland Avenue

Auto Delivery Everywhere

Only the Cylinder Washer

IS 100% EFFICIENT

There are many types of electric washing machines being offered to the public. ..All of them will undoubtedly wash clothes, or they would soon cease to exist. ..The leading laundry engineers, however, universally recommend the revolving-cylinder type as the most thoroughly efficient principle.

The A B C Super Electric

Cabinet Washing Machine

is the most modern, complete example of the perfected cylinder-type construction. Its white maple cylinder forces the water through the clothes 44 times per minute—removes every vestige of dirt. In an almost incredibly short time your clothes come out spotlessly clean—ready to be wrung, to rinse and blue waters, and hung out to dry.

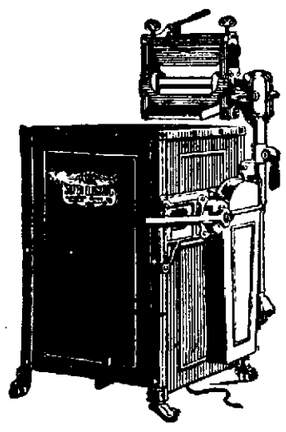

All washing machines used in public laundries the world over are of the cylinder type. Washing clothes is the laundry's sole business. If another type of washing machine were equally efficient, wouldn't it be used in some laundries, at least?

EASY TERMS IF DESIRED

McKEE'S ELECTRIC SHOP

1547 West 63rd Street

Phone Republic 81

While some presidential candidates are gadding about the country, Eugene Debs is taking a practical course in one of our government institutions.—Dayton News.

EXPERT WELDING
Done at
N. & N. Motor Sales Co.
1801 W. 63rd Street
PROSPECT 876

William E. Wagner
USED AUTOMOBILES

Business Phone Prospect 2121
FORDS—DODGES—BUICKS
CASH, TERMS OR EXCHANGE
Used Cars Guaranteed
Buy Your Cars of the Man in Your Neighborhood

5904 S. Ashland Avenue

GOOD PROVIDER'S FAMILY

I'm going to be a butcher man--
And treat folks
Just the best I can.

I BELIEVE that it must be great to own a butcher shop and give folks just the kind of meat they need to make 'em grow up big and strong. My pa says that being square in business is the finest kind of a time folks can have.

JOE'S MEAT MARKET

1821 W. 63rd St.
Prospect 4508
Retail Wholesale

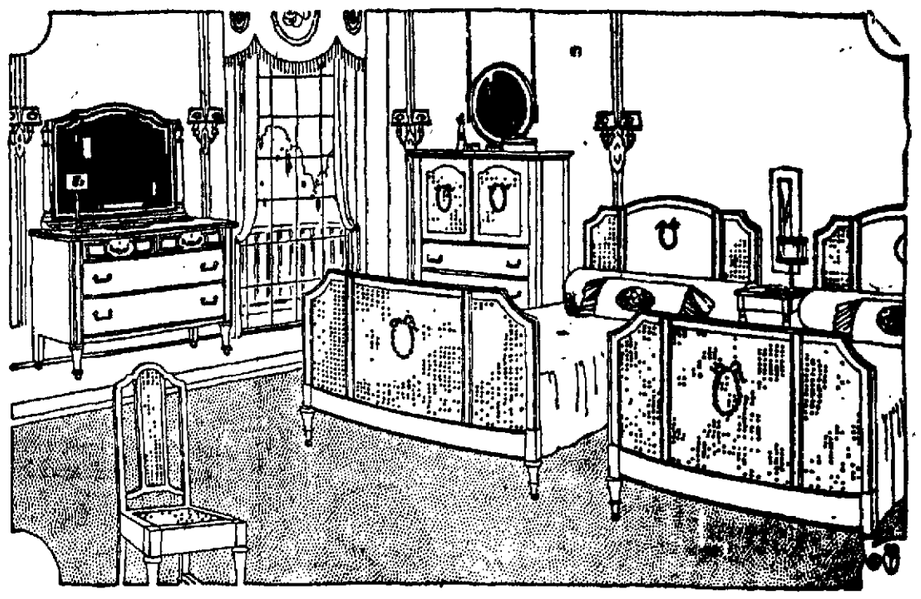

Higher Prices Better Values

In these days of soaring prices the wise housekeepers will carefully scrutinize before they buy and make sure they get full value

For Your Full Money's Worth In Furniture and Furnishings

"SEE WHAT EGGERS HAS"

EGGERS FURNITURE CO

6402-8 S. HALSTED STREET

Phone Wentworth 1081

Comparison of Prices Always Welcome

We Like to Show Goods

We Sell for Cash or on Liberal Credit Terms

Open Thursday and Saturday Evenings

"A Well Known Place In a New Frame"

- Globe Chick Mash
- Globe Chick Feed
- Globe Developing Feed
- Globe Scratch Feed
- Globe Egg Mash
- Globe Pigeon Feed

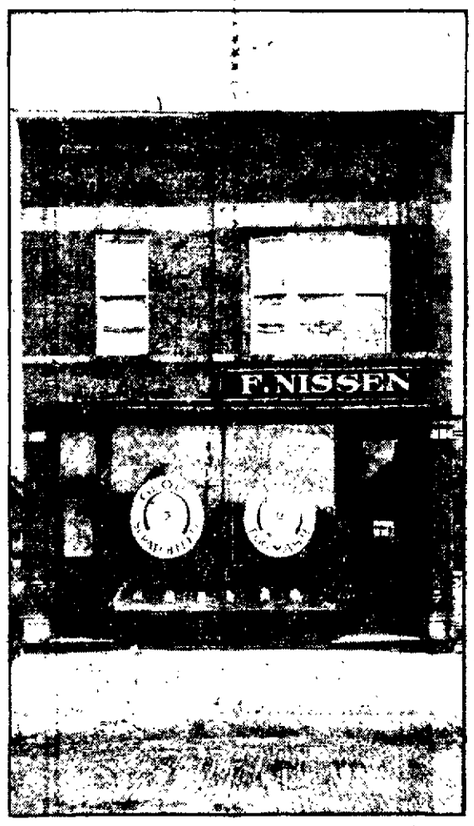

- Gold Medal Flour
- Lawn Grass Seed
- Bird Seed
- Hay and Straw
- Grain and Stock Feeds
- Poultry Supplies

F. NISSEN'S New Feed And Flour Headquarters

6135 South Ashland Avenue **Phone Prospect 4187**

About seven years ago Mr. F. Nissen engaged in the feed and flour business, locating at 6139 S. Ashland Ave. His keen sense in judging values and knowing that his success depended on his giving the people the best the market afforded at a reasonable cost, has enabled him to build up the largest retail feed trade in his district. Selecting the "Globe Poultry Feeds" from among the many competitive brands, because it was his honest conviction that they could not be improved upon and that they are the standard since balanced rations have been marketed, in these few years forced him to look for larger quarters to keep up with the ever growing demand for his services. Mr. Nissen's ideal has ever been to give the customer complete satisfaction, his large trade proves that even in these trying times he has done his utmost to take care of the interests of his customers.

Buying Globe Poultry Feeds in car lots, repeatedly allowed him to sell for an extended time at a price which was below the market, which is especially commendable in these days of "High Cost of Living." Believing in volume business and small profits, a business man of Mr. Nissen's type is a distinct asset to any community and his customers help themselves when they help him by patronizing his store. As heretofore he will give all orders his personal attention and solicits your continued good will, guaranteeing full value and measure.

THE ALBERT DICKINSON COMPANY

CHICAGO MANUFACTURERS OF GLOBE POULTRY FEEDS MINNEAPOLIS

Here's West Englewood — Let's Shop

West Englewood Business District Association

Recently Reorganized for the Purpose of Acquainting the People of the Southwest Side with the Advantages

Of Trading In the Home District

Have Therefore Resolved to Set Aside Friday of Each Week, Community Bargain Friday. Every advertisment offered on this page for a "Friday Special" is a Real Bona Fide Offer and Offered to you At a Reduction In Price From 10 to 50 Per Cent Less Than the Selling Price of Any Other Day In the Week and Is Guaranteed and Backed Up By the Business Men's Association

THEREFORE IT WILL PAY YOU TO TRADE HERE

Friday Only

Strictly fresh carton Eggs, per dozen **42c**

U. S. Market
1750 West 63rd Street

Friday Only

Good quality cotton Hose, black, brown and gray, very special at. **19c**
3 for 50c

Ballin
STORE FOR MEN
S. E. Corner 63rd St. and Ashland Ave.

Friday Only

Special! Special!

We Will Give Free

One Sterling Silver Pencil with every Fire Policy ordered this day, for $2,000.00 or over.

McGarr & Thomas
1544 West 63rd Street Republic 2118

Friday Only

20% discount given to business men on all card or cloth banner signs.

Hobbs Sign Shop
6248-50 Ashland Avenue

Friday Only

Something new; combination High Chair, Rocker and Go-Cart, special **8.75**

Semco Furniture Co.
6239-41 Ashland Avenue

Friday Only

Goodrich Bicycle Tires, each **2.95**

Miscellaneous Repair Shop
1653 West 63rd Street

Friday Only

Brilliant Crystal Colonial Pneale Gemmed Cut Flower Spray Sugar and Creamer, per set **69c**

Eichler & Son
6341 Ashland Avenue

Friday Only

Galvanic Laundry Soap, 10 bars for..... **45c**

Englewood Grocery House
6342 Ashland Avenue

Friday Only

Fancy Swiss Cheese, per pound **45c**

Hans Wienhold
1705 West 63rd Street

Friday Only

Maxwell Coupe---Late Model
$250.00 Cash
Balance in 12 Months

N. & N. Motor Sales Co.
1801 West 63rd Street Prospect 876

Friday Only

Large, choice Sponge, for household use **23c**

S. A. Bergman
1542 West 63rd Street Prospect 3440

Friday Only

Bring in this Friday Coupon. We will add 25c cash to every savings account opened on this day.

The West Englewood Trust & Savings Bank
1610 West 63rd Street

Friday Only

Sweet Pickled Spare Ribs, per pound **18½c**

Progress Market Co.
1553 West 63rd Street

Friday Only

EXTRA SPECIAL
Misses' Tan English Walkers, sizes 8½ to 2, regular $4.50 values, Friday only **3.15**

United Shoe Market Co.
6305 Ashland Avenue

Friday Only

French imported 12x16-inch Chamois Skins, a fine article, specially priced **65c**

Hugo Illing
PAINTERS' SUPPLIES
1744 West Sixty-Third Street

Friday Only

Electrical Appliances and Specials, $1.00 Down; Balance on Light Bill

Neighborhood Shop
1715 West 63rd Street Prospect 6779

Friday Only

This coupon and 65c good for 1 Men's Four-In-Hand Tie; Regular $1.00 Grade

Chas. F. Thomsen
6317 ASHLAND AVENUE
Just South of 63rd Street

Friday Only

UNION-ALLS
240 blue denim Union-Alls, well made, fly front; sizes 36 to 48; Friday only **3.39**

J. F. Jensen & Co.
6316-18-20-24 Ashland Avenue
Prospect 4043

Friday Only

Extra heavy wool nap Blankets, assorted plaids, regular $6.50 values, at **4.48**

Moran Dry Goods
6323-25 Ashland Avenue

Friday Only

Advertise Yourself

Your name and address on 100 good envelopes and 100 good note heads, value, $5.00, for **2.50**

Ayers & Doyle
Union Printers
1544 W. 63rd Street Prospect 4298

Friday Only

Our Own Sugar Cured Corned Beef, from Native Corn Fed Beef
6 lbs., $1.00

Liberty Market
6344 Ashland Avenue

Friday Only

Chopped Meat, fresh ground to order while you wait; regular 20c to 25c kind, per pound **8½c**

Florence Market Co.
6315 Ashland Avenue

Friday Only

Armour's Star or Swift's Premium Hams, per pound..... **34c**
Armour's Clover Bloom Butter, per pound **64c**

Joe's Market
1821 West 63rd Street

Friday Only

Lincoln Park Grass Seed, per pound **15c**
(2-pound limit)

Lagoni Hardware Co.
6324 Ashland Avenue

Friday Only

45-lb. Felt Mattress, special **12.75**

STRAUSS FURNITURE CO.
6357-59 Ashland Avenue

Friday Only

Arrow Linen Collars, Ardmore style, in all sizes, each..... **10c**

W. H. Buchner
1605 West 64th Street
One Door West of Englewood Dyers & Cleaners

Friday Only

Ladies' Eiffel Brand Silk Gloves, Friday special **1.10**

Marquette Ladies' Shop
6451 Ashland Avenue

Friday Only

Very special, $1.50 Caps, Friday only **98c**
Small Boys' Rah Rah Hats, Friday only **39c**

J. E. Sherry
MEN'S WEAR STORE
1552 West 63rd Street

Phone Prospect 3461
ESTIMATES FURNISHED

Robt. E. Wittbrodt

PAINTING, PAPERHANGING, CALCIMINING

5242 S. Winchester Av.

ASCHER'S

Columbus Theatre

63rd and Ashland Ave.

Matinee Daily—2 and 4 P. M.
Evening—Continuous, Starting Promptly at 6:45 P. M.
Saturdays, Sundays and Holidays Continuous 2 to 11 P. M.
D. E. Rice, Mgr. Prospect 2561

Tuesday, April 20th
Matinee 2 & 4 Eve. 6:45 to 11
DOUBLE FEATURE PROGRAM
Samuel Goldwyn and Rex Beach Present

"The Cup of Fury"
—By—
Rupert Hughes

Directed by T. Hayes Hunter
Made by Goldwyn
PARAMOUNT MAGAZINE
Extra Added Attraction
Charlie Chaplin
In a Reissue of His Greatest Comedy
"Work"

Wednesday and Thursday, April 21st and 22nd
Metro Presents
Alice Lake
The Screen's Newest Dramatic Prodigy, in
"Shore Acres"

The powerful American drama that has dominated the theatre continually for nearly thirty years. This picture shows why James A. Heard's tremendous stage play stands as the greatest American drama of two generations.
Added
BURTON HOLMES TRAVELS
Latest Mack Sennett Comedy

Friday, April 23rd
Matinee 2 & 4 Eve. 6:45 to 11
Anita Stewart
—IN—
"The Fighting Shepherdess"

Added
FORD EDUCATIONAL WEEKLY
Latest Fox Sunshine Comedy
"TRAINING FOR HUSBANDS"

Saturday, April 24th
Cont. 2 to 11 No Stop for Supper
Paramount Presents
Robert Warwick
—IN—
Thou Art the Man

Added
GAUMONT WEEKLY
Extra Added Attraction
Matinee Only. Not Shown after 6 p. m., World's Lightweight Champion (2nd Episode)
BENNY LEONARD in "The Evil Eye"

Sunday, April 25th
Cont. 2 to 11 No Stop for Supper
Kathlyn Williams
—IN—
"Just a Wife"

Adapted from the Play by Eugene Walter, with
ROY STEWART, BEATRICE JOY
And Other Favorite Screen Artists
PATHE WEEKLY ROLIN COMEDY
Extra Added Attraction—Matinee Only, Not Shown after 5 p. m.
ELMO LINCOLN in "ELMO THE FEARLESS" (Episode No. 5)

Monday and Tuesday, April 26th and 27th
Al. St. John in 'Cleaning Up'
Added
ALICE JOYCE in
"The Sporting Duchess"

House Heating in Spring Time

SPRING is a vexatious time for house-heating. One day it is hot and the fire is allowed to go out, the next day it is freezing and you have to clean out the dead ashes and start a new fire. Then the weather turns warm again and the house gets over-heated.

The only way to adjust this "see-saw" of Spring temperature and save all the discomfort, annoyance and expense is by having gas ROOM HEATERS. New designs, scientific and satisfactory.

THE THERMOPHORE ROOM HEATER—An ideal heater for General purposes.
HOT SPOT—An approved gas company room heater. Sizes and prices to meet requirements.
ECLIPSE—Handy little portable heaters.
RADIANTFIRE—A very handsome, hygienic grate equipment. Designs to harmonize with all styles of interior decorations.
GAS STEAM RADIATORS—Steam Heat without coal. Every Radiator an individual heating plant. No janitor needed.

There are many other interesting modern designs in "ROOM HEATERS." Look them over at our "Exhibition Hall & Customers Rest Room," Peoples Gas Building, or any of our

Neighborhood Stores:

North Side
3071 Lincoln Avenue
3043 Irving Park Blvd.
408 West North Avenue

South Side
731 West Sixty-third St.
3470 Archer Avenue
105-5 East Thirty-fifth St.
9051 Commercial Avenue
11025 Michigan Avenue

West Side
2142 W. Madison St.
1708 W. Roosevelt Rd.
1641 Milwaukee Ave.
3734 W. Twenty-ninth St.
4633 W. Madison St.

The Peoples Gas Light & Coke Company
Telephone Michigan Avenue

Trade the United Shoe Way Walk Upstairs and Save

Shoes for the entire family. Better quality for less money. Give us a trial. Why go down town for a $5 or $6 shoe? We have them for a little less.

MEN'S WORK SHOES

Better made, good soles, solid counters and tips, army last, tan and black, actually a $6.00 value, come upstairs..

4.85

CHILDREN'S PLAY SHOES LIKE CUT

In tan, extra good quality tan, best calfskin, Goodyear welt, all sizes, 5 to 11,

2.45

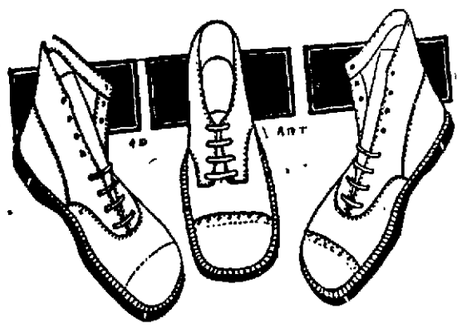

UNITED SHOE MARKET CO. Inc.
6305 S. ASHLAND AVENUE

BUY YOUR WINDOW SHADES
from the
Lincoln Window Shade Factory
6617 S. Lincoln Street Phone Prospect 3829
Special Prices for Reshading, Cleaning and Repairing

One Week Sale

CHANCE FOR CAR OWNERS TO SAVE MONEY

Champion X Spark Plugs, each	$ 0.69
30x3 Goodrich Guaranteed Tires, Non-Skid	15.00
30x3½ Goodrich Guaranteed Tires, Non-Skid	19.25

Ford Repairs, Parts, Prompt and Careful Service, Towing, Accessories, Tires, Tubes, Gas, Oil, Grease, Batteries Recharged
Radiators Repaired—Vulcanizing—When In Trouble Give Us a Call
Estimates and Information Cheerfully Given

Original Ford Service

Business Phone Republic 3153
Night Phone Normal 4237
F. L. MILLER
A. L. MINER
6239 SOUTH ASHLAND AVENUE

SOUTHWEST COAL AND MATERIAL CO.
REPUBLIC 950
COKE
COAL
WOOD
2038 W. 59TH ST.
PROSPECT 4857

ESTABLISHED 1898

CHICAGO'S GREATEST CHAIN OF FURNITURE STORES

Special Terms on Complete Outfits
Liberal Credit Extended to All

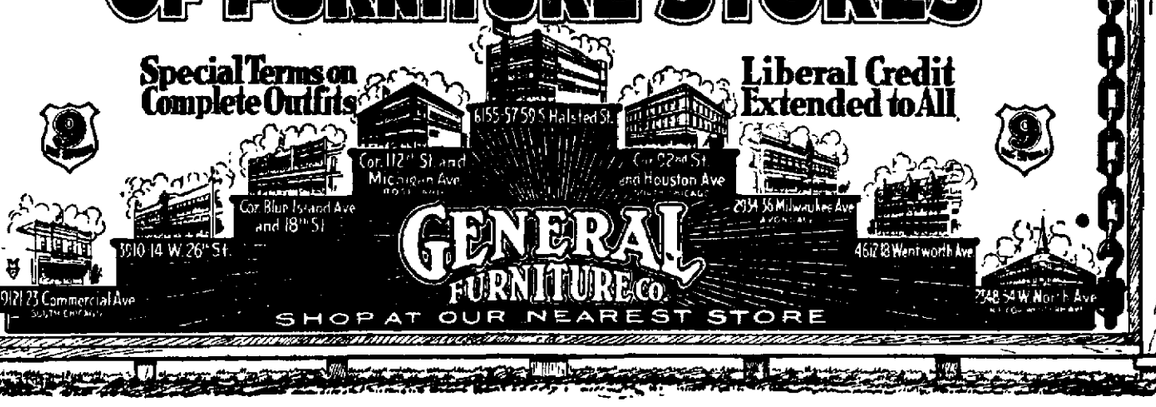

GENERAL FURNITURE CO.
SHOP AT OUR NEAREST STORE

Let Us Estimate On Your Spring Cleaning

Your Oriental and Domestic Rugs, Carpets, Draperies and Portiers

NAPHTHA CLEANED

Will Give Them a New Lustre

MASTER DYERS AND CLEANERS ASSOCIATION

1459 WEST 63rd STREET
Phone Prospect 4406

BRANCHES:
7503 Cottage Grove Ave.
Phone Hyde Park 424

MAIN OFFICE AND WORKS
1037 East 63rd Street
Phone Blackstone 6400

Miller Bros
"THEY KNOW HOW"
CLEANERS AND DYERS

MORAN'S DRY GOODS STORE

West Englewood's Big Trading Center
6323-25 South Ashland Avenue

Economy Day is an event looked forward to by thousands of thrifty Chicagoans. Every week we feature at remarkable savings, things to wear, and for the home. The savings are worth while.

CORSETS

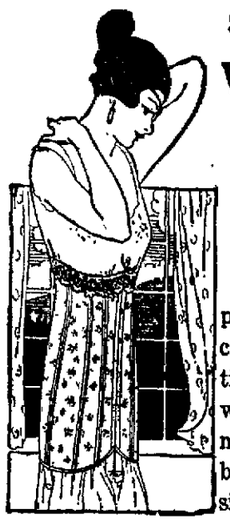

$4 Pink Brocaded
WARNER Corsets
2.69

A wonderful opportunity to buy a comfortable, well fitting corset to wear with your new summer dress. Of pink brocade, all regular sizes.

LACE CURTAINS

Lace edge filet Curtains in neat figure, ivory color only, 2½ yards by 36 in., regular $3.48, special **2.79**

All-over shadow effects, large assortment in 36, 40 and 45-inch width, 2½ yards, white ivory and natural, $4 vals., less than today's cost **2.89**

Odd pairs of soiled Lace Curtains at greatly reduced prices.

Window Shades, 3x6 and 7 ft., to close out, 85c and..... **69c**

Extra—Sale of Aprons

Our Plan Saves You $1.00 On Each Garment

Gingham and percale bungalow aprons in a wide variety of styles—button fronts; straight or elastic waist line models—trimmed with rick-rack braid, pipings, novel shaped pockets—all have wide belts. Light and dark grounds with figured patterns. Sizes to 46. Actually sold elsewhere for $2.50. We urge you to purchase two or more at

1.39 and 1.75

MEN'S SPECIALS

Extra heavy blue denim Overalls and Jackets, Union Made, regular price $3.25, sale **2.39**

Men's heavy blue work Shirts, all sizes, regular $1.85 value.. **1.39**

WE OWN AND OFFER SUBJECT TO PRIOR SALE

THE SIMONS APARTMENTS

SIX PER CENT FIRST MORTGAGE GOLD BONDS

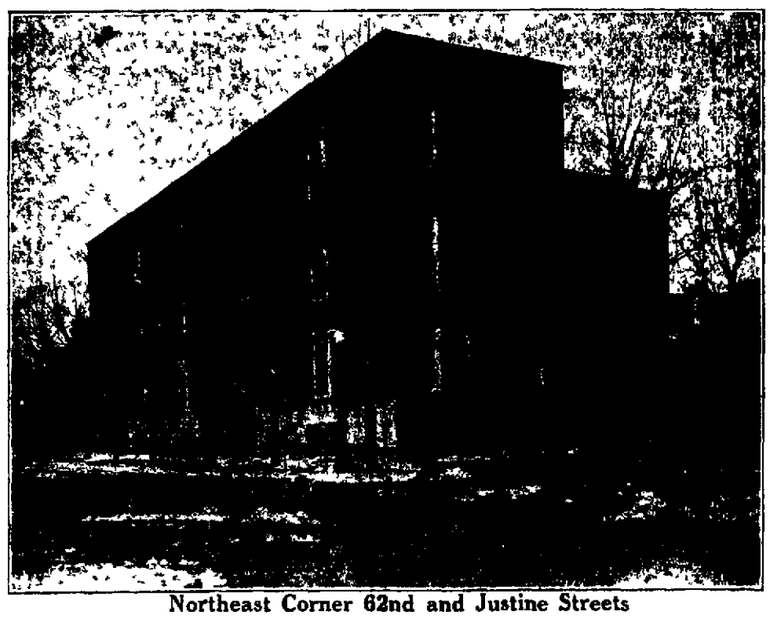

Northeast Corner 62nd and Justine Streets

LOCATION: This apartment building, located at 6149-59 Justine Street and 1520 W. 62nd Street, is within one block of the Ashland Avenue and 63rd Street surface lines, also within five minutes' walk of the Englewood branch South Side Elevated Railroad.

LAND: The ground has a frontage of 119 feet on Justine Street and 72 feet on 62nd Street.

BUILDING: Improved by a three-story and basement brick and stone apartment building, containing thirteen apartments, six of four rooms and alcove and seven of five rooms each. The rooms are all large, airy and light, finished in the finest selections of hardwoods. The dining rooms have sideboards and cove ceilings, the kitchens are furnished with high grade gas ranges and kitchen cabinets. Bath rooms and vestibules have tile floors; the plumbing fixtures are porcelain white enameled. Basement contains steam heating plant, laundry, drying and storage rooms and apartment for janitor. A two story stone front brick flat building, 24x60 feet, containing two apartments of five and six rooms, steam heat, modern in every respect is also included.

RENTALS: The rentals will be $7,000.00. The operating expenses and fixed charges, including highest interest on bonds are estimated at $4,500.00 and under our serial plan of payments, the security becomes greater.

The bonds are in denominations of $100, $200, $500 and $1,000, dated February 24, 1920.

REDUCTION OF INDEBTEDNESS:

$1,000 matures February 24, 1921	$1,000 matures February 24, 1923
1,000 matures August 24, 1921	1,000 matures August 24, 1923
1,000 matures February 24, 1922	1,000 matures February 24, 1924
1,000 matures August 24, 1922	1,000 matures August 24, 1924

$24,000 matures February 24, 1925

VALUE OF SECURITY: The buildings and ground is valued at $60,000.

FIRE INSURANCE: We hold fire insurance policies in strong companies for $32,000.00 payable to the Trustee, to secure bondholders against loss by fire.

TITLE: The West Englewood Trust and Savings Bank acts as Trustee and certifies to the genuiness of each bond. The Chicago Title and Trust Company has issued its mortgage policy for $32,000.00 guaranteeing the bond issue to be a first mortgage lien on the property.

OWNER: The makers of the bonds, Mr. Albert E. Simons and his wife Mrs. Ruth Simons, hold the title in joint tenancy and own other apartment buildings in this vicinity.

WEST ENGLEWOOD TRUST AND SAVINGS BANK

Real Estate Loan Department

1610 W. 63rd Street — Telephone Prospect 400 — Chicago, Illinois

We Recommend These Bonds As An Excellent Six Per Cent Investment

---

Estimates Cheerfully Furnished — Telephone Prospect 3811

Hugo Illing

PAINTERS' AND DECORATORS' SUPPLY HOUSE

WHOLESALE AND RETAIL

1744 WEST SIXTY-THIRD STREET

"A Thing of Beauty Is a Joy Forever"

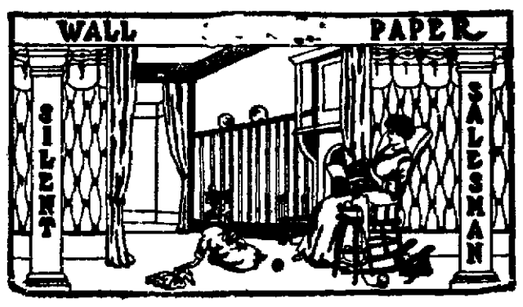

It is a fact that no other article of furnishing adds so much to the beauty and attractiveness of one's home as handsome wall-paper. Your wall-paper is the background for your entire home-life. You see it morning, noon, and night, and every day in the year. If, like the violet and the wild-rose, it is a thing of beauty, then truly it is a joy forever.

THE WALL-PAPER STORE

THIS IS CLEAN-UP & PAINT-UP CAMPAIGN WEEK

During this Clean-Up and Paint-Up Campaign, we offer special Bargains in the Paint and Varnish line.

Eagle Pitcher strictly pure White Lead, guaranteed, during this campaign week, per 100 lbs..... **15.00**

Red Seal, St. Louis, Dutch Boy, strictly pure, during this campaign week, per 100 lb..... **15.00**

Carter's White Lead, strictly pure, during this campaign week, per 100 lbs..... **15.00**

Triple Body White, a pure white for inside and outside painting, during this campaign week, per 100 lbs. **10.00**

Strictly pure kettle boiled Linseed Oil, guaranteed, in 5 gal. lots only, bring your can, per gal..... **2.05**

All Paper Cleaners, per can **10c**

Imported French Chamois, 12x16, each **65c**

Imported French Chamois, 16x20, each **1.50**
For automobles and fine furniture.

Berry Bros. Varnish for floor and woodwork, per gal..... **2.50**

Extra floor and woodwork Varnish, per gal..... **3.45**

AR-KI-TECK Varnish, this campaign only, per gal..... **5.00**

Calcimine, all colors, per lb. **8c**

Big 3 Day Sale at J. F. Jensen & Co.

DRY GOODS--CLOTHING--SHOES — Telephone Prospect 4043 — 6316-18-20-22 S. Ashland Ave.

For Thursday, Friday, Saturday, April 22, 23, 24

This represents your little daughter when fitted with one of our newest style gingham dresses.

Have you seen our stock of doll go-carts—a special lot of natural and dark color reed go-carts at ¼ off regular price.

Girls' Straw Hats in trim'd and plain shapes to fit a girl anywhere from 2 to 14 yrs.

1.59 to 5.00

1 lot ladies' slightly soiled House Dresses and Coverall Aprons at **One-Third Off**

Ladies' black cotton Hose, rib top, special at pair **35c**

Full yard wide unbleached Muslin, has a firm round thread for sheets or pillow cases, special value at, per yard..... **30c**

Child's medium weight black cotton Hose, for boys or girls, sizes 6½ to 10; an exceptional value, at, pair **35c**

Black Side Garters, large, medium or small, pair **10c**

New spring line of georgette crepe Waists, in white, flesh, gray and blue; a touch of hand embroidery and beadwork on all of them at **4.48**

American and Calcutta Prints in medium and dark blues, stripes or small figures for aprons, house dresses, blouses, etc., special this sale, per yard **22c**

Satine and Heatherbloom or Cotton Taffeta Petticoats, plain colors, flowered or figured designs, $4.50 down to..... **2.00**

Cretonnes in 36-in. fancy, light and dark colors, floral and bird patterns; has many uses, such as sun parlor curtains, drapes, bed spreads, box coverings, etc., worth up to 65c a yard, while they last..... **45c**

Bleached Flannelette has a good nap on both sides, limit 10 yards to a customer, at, yard.. **25c**

36-in. Curtain Scrim in cream and white with plain center and openwork border suitable for bedroom and dining-room curtains, this sale, yard..... **35c**

From the Famous Kirschbaum Shop We Have Just Received

Fresh, New Styles for Men, in All-Wool Fabrics

You will find in Kirschbaum Clothes the smartest of styles, created by a celebrated staff of designers. You will find woolens of bright, lustrous patterns, carefully tested for all-wool purity, for color fastness, for wearing strength. You will find a high quality of workmanship; every garment hand sewn with silk at points of strain. For style, for quality, for value—buy Kirschbaum Clothes.

$35, $40, $50, to $65

Silk Neckwear In Rich, Lustrous Patterns

Four-in-hand scarfs made of heavy silk; stripes, figures and dot designs; soft crepes and foulards, especially desirable for spring; knitted ties of distinctive beauty and especially good wearing quality.

1.00, $1.50, $2.00, Up to $3.50

The New Spring Suits Call for New Spring Shirts

Tailored by some of America's best shirtmakers in madras weaves, satin stripe materials, silk fibers and pure silk.

A carefully selected variety of colors and patterns from which the most fastidious can choose with satisfaction. Price range from

$2.00 to $9.75

Time's Come to Lay Away That Winter Hat or Cap

You will see in our windows the latest blockings in soft or stiff hats, also caps. Brown, gray, green, olive and a variety of other shades suitable for spring.

CAPS .....$2.00 to $3.50
HATS .....$3.00 to $6.75

Men's and Growing Boys'

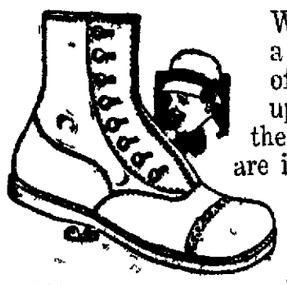

We are featuring one of the greatest bargains ever offered over a Chicago shoe counter. These shoes consist of several lines of well known shoes, made by reliable manufacturers, that are up to the standard in quality and service of a shoe that will in the ordinary way of trade, cost you three times as much. They are in lace (English and blucher), and button. Sizes range from 4 to 10, inclusive. You will find all these shoes on our display table, going at **2.48**

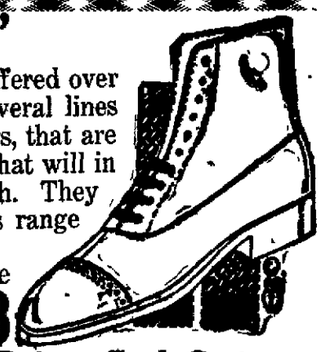

This Sale Positively Closes Saturday at 10 p. m. Only 1 Pair to Each Customer

'MARQUETTE MANOR TELEGRAM

VOL. I — APRIL 21, 1920 — No. 2

Webster Revised

Alcohol—A liquid, good for preserving almost anything but secrets.

Automobile—From English "ought to," and Latin "moveo," to move. A vehicle which ought to move, but frequently can't.

Benedict—A married male—Benedictine, a married female, and Benediction their children.

Bigamy—Sort of insanity in which a man insists upon paying three board bills instead of two.

Birthday—Anniversary of one's birth observed only by men and children.

Champagne—The stuff that makes the world go around.

Chauffeur—A man who is smart enough to operate an automobile, but never enough not to own one.

College—From French "coller"—pasted or stuck and "etude" study; a place where everyone is stuck on study.

Cook—A charitable institution providing food and shelter for policemen.

Dead—Without life. See Boston.

Explosion—A good chance to begin at the bottom and work up.

Feint—A pugilist's bluff.

Faint—A woman's bluff.

Hug—A round about way of expressing affection.

Infant—A disturber of peace.

Infantry—A defender of peace.

Key Hole—Frequent test for sobriety.

Lie—A very poor substitute for the truth, but the only one discovered to date.

Love—A man's insane desire to become a woman's meal ticket.

Meal—According to the liquor law before prohibition, a minute bunch of crumbs, surrounded by booze.

Mind—No matter.

Matter—Never mind.

Miracle—A woman who won't talk.

Pullman Porter—Legalized train robber.

Sailor—A man who makes his living on water, but never touches it on shore.

Sandwich—An unsuccessful attempt to make both ends meat.

Whiskey—Trouble put up in liquid form.

Marquette Manor's Business Center

63rd St. from Western to Rockwell, Destined to "IT"

Elmer Jordan, Editor

Every community sooner or later develops a real business center and it is safely predicted that the location above cited will prove to be one of exceptional growth. A furniture house is figuring on locating in the location cited. We need at present another drug store, a paint store, a large theatre, a bowling alley, a haberdasher, a hospital, a college, a Y. M. C. A., a K. of C. building, a furniture store, an Eichler store, a talking machine shop, an up-to-date hat store, a Singer sewing machine agency, a large Masonic hall, a half dozen more real estate firms, an art shop, several dentists, doctors and lawyers, not mentioning osteopaths, optometrists, etc.

Just think, how many vacant lots will remain when all of the above have located in the above center, and yet it is not only possible, but extremely probable. Moral. Merchants locate your future now.

Manor Bazook Telegram

It is reported that Kilbot will erect a mansion for himself at southeast corner 66th St. and Maplewood Ave., also a 700-seat theatre at the southwest corner of 63rd St. and Maplewood Ave.

Ask John Klinck to show you the pictures recently taken of the Manor.

Jordan & Co. have moved to 2419 W. 63rd St. Visit them in their new quarters. It is rumored that a large theatre will arise on the southeast corner of 63rd St. and Western Ave. by the Gaynors. How true it is we do not know.

Mr. Weischedel, take a tip and build on your Western Ave. lot.

Mr. Knoche, the progressive druggist, build on your 63rd St. lot at once. Do not wait. A fortune await you if you build now.

Have you visited St. Rita's movies? If not, try them soon.

Father Ford is feeling fine, thank you. His care is better than ever.

Frank Trauscht the original jeweler has a nice display of late trinkets.

Merle P. Lyon sold $51,000 of real estate in March, 1920. Wm. T. Fleming sold over $50,000 the same month and Peter Baum over $40,000. They were the three leaders of Jordan & Co., who altogether sold $250,000 in March.

Albert C. Dettmann has sold his 2 flat at 1516 W. 67th St.

Howard Walters has moved east of Kedzie Ave. on 63rd St.

Bazook Training Shop

Are you a K. P.? Governor Deneen will attend Englewood Lodge April 23, 1920, at 6319 S. Ashland Ave. Attend our regular doings every Friday.

Herbert Nelson has purchased a home in West Englewood on Wood St. near 64th St.

Mr. and Mrs. Davidson are going to move to Marquette Manor. It is reported that Gust Wanzsik has purchased their 2-flat on Paulina St., near 64th St.

Attend the business meeting lunch every Tuesday noon at 6319 S. Ashland Ave.

Walter Dettmann is selling lots of real estate these days. We all wish him luck.

Elmer Jordan has a bargain lot on 63rd St., near Maplewood, worth $4,000 for sale for a few days at $2,250. Terms, half cash.

Wm. L. Neudorfer is now eleven weeks old and quite a boy. A chip off of the old block. He will sell more real estate some day than his father, Max Neudorfer.

George Masek is busy these days. Ever so busy. No time to eat and sleep.

Emmet McCarthy is making a real success as an attorney. The Telegram wishes him well and hopes to see a card of his in the paper soon.

It is reported that there is a competition soon to take place between the dry goods merchants of West Englewood. The one who contracts for the most space in this paper is bound to win. It pays to tell the public about your wares.

Don't forget the Marquette Park State Bank wants all the business west of Robey St. If you live west of Robey just remember that we can give you genuine service and your business will be appreciated. Wm. C. Brietzke is not only an able bank president and a thorough going citizen, but is ever working for the good of our community. Patronize our home banks and when you are in need they will favor you. A savings account is a mighty good friend when in trouble.

The income tax has cost the American people a great deal of money, but think how it has developed their brains!—Boston Transcript.

There's not much chance of the Germans trying to take Paris again until they get enough strength to take Berlin.—Indianapolis News.

We trust the Senate and House will forget their jealousies, now that each of them has a member on the way to the penitentiary.—Columbia Record.

The case of Germany teaches us that the time to recover our property from a burglar is while you have him by the throat.—Columbia Record.

Probably nothing has been more overestimated in this crucial period in our domestic history than the powers of the raisin.—Ohio State Journal.

Marquette Manor Circus and Carnival

Daniel O'Connell

Arrangements are being made for the staging of a most unique carnival early in June by the residents of Marquette Manor.

Mr. Daniel O'Connell is chairman of the general committee of two hundred. Sub committees have been appointed and details are being rapidly worked out. The affair is to be held at 63rd St. and Washtenaw Ave., and will continue for ten days. One of the leading features will be the amateur circus. Amateur performers have begun to practice for this event and the committee promises a regular old-time affair—red lemonade, pop-corn, clowns, animals and other attractions.

Father Perez Council Benefit Dance, May 7th

Herbert F. Henrichs, 1545 W. 61st St., the hard working secretary and treasurer of Father Perez Council No. 1444, Knights of Columbus, May party and dance to be held in the Merry Gardens on May 7th for the purpose of contributing to the La Fayette Statue-Cardinal Mercer funds, reports that the response is very generous to the worthy cause. Many have sold tickets and have secured more from Mr. Henrichs.

The following were the first to send in checks:

Stephen Schwellenbach, Thomas J. Blake, Daniel B. Breen, John Hertel, Valentine Ruler, Eugene C. Schaack, Charles H. Ward, Louis W. Weber, Raymond Winterburger, M. H. O'Donnell, Thomas Grithes, H. C. Haas, M. G. Ouimette.

May Party Dance Committees

The following committees have been appointed thus far for the May party and dance at the Merry Gardens for May 7th, for which Cope Harvey's Merry Gardens orchestra will furnish the music.

Arrangement

Lecturer John H. Dearham, chairman; Herbert F. Henrichs, secretary and treasurer; John Hertel, Thomas Ahern, Financial Secretary John R. Reilly, Michael W. Doyle, Patrick J. Sullivan, Henry J. Meyers, James J. Gammonley, James W. J. Carroll, Frank J. Streich, Hugh C. Reilly, Michael J. Green, John O'Brien, William J. Perry, Frank R. McGarr, Jr.

Chairman Reception Committee—Past Grand Knight John M. Fox.

Chairman Floor Committee—Grand Knight James J. Keown.

Door Ticket Committee—Patrick J. Sullivan, Michael J. Green.

Wardrobe Committee — Henry J. Meyers, Thomas Ahern, James J. Gammonley.

Cashiers at Door—John O'Brien, Hugh C. Reilley, James W. J. Carroll, Michael W. Doyle.

Publicity Committee—Daniel O'Connell.

Printing Committee—John H. Dearham, Herbert F. Henrichs.

How to Get More Tickets

Requests for additional tickets for the May party and dance should be made to Herbert F. Henrichs, secretary and treasurer, 1545 W. 61st St. Residence phone, Prospect 5002; business phone, Yards 4200 Local 41.

In asking for "justice" for his people the Sultan of Turkey leaves the world still in doubt whether he is for 'em or against 'em.—Lexington Herald.

At the rate fur prices are going up the ladies will have to go with their necks and shoulders exposed to the heat this summer.—Des Moines Register.

Senator Newberry is the only Senator we recall who has been given two terms within so brief a period.—Columbia Record.

Irish Freedom may be nearer than it was, but the initials still spell IF.—Philadelphia Record.

Now that the war to end war is over it is most cheering to get the news that America's greatest battleship has just been launched.—New York Call.

One way to get a revision of the tax laws is to get a revision of the Washington pay-rolls.—Columbia Record.

Europe wonders what we are going to do in international politics. So do we, for that matter.—New York World.

We tremble to think what will happen to the excitable Germans if the ouija board craze gets hold of them.—Boston Transcript.

The Germans apparently know too much about each other to trust anybody with the government for very long.—New York World.

BRICK BUNGALOW

A bonafide value, worth $10,000, in Marquette Manor on Maplewood Ave., can be bought for $8,750; 6 rms. sun parlor, steam heat, 1 year old, built for a home, brick garage, must be seen to be appreciated. $3,750 cash; bal. in monthly payments. Immediate possession.

E. B. FLYNN
2508 W. 63rd St. Republic 2700

THOMA'S Drug Store
63rd St. and Western Ave.
Phone Prospect 16 and 17
Prescriptions Accurately Filled
High Grade Drugs — Sundries
Finest Sanitary Soda Fountain
Try Our Famous Ice Cream, Sodas and Sundaes
Fancy High-Grade Box Candies
THOMA'S
"The Finest Drug Store on the South-west Side"
Give us a call—you'll find it here.

JOHN, Sr. — JOHN, Jr.
6%
First Mortgage Gold Bonds
Denominations $100, $500 and $1,000
UTESCH & SON
REAL ESTATE
LOANS AND INSURANCE
S. E. Cor. 63d St. and Artesian Av.
Phone Prospect 4345

No Better Buy Anywhere
6-Room Bungalows
Steam Heat
3525-29 S. Whipple Street
McGARR & THOMAS
1544 W. 63rd Street
EXCLUSIVE AGENTS
Prospect 4298 — Republic 2118
Sun Parlors, Rear Porches, Built Ready for Screens and Glass.
Mantles and Book Cases.
Decorated to Suit if You Buy At Once

Phone Prospect 1627
The Manor

KANZ & LENSE, Props.
Dry Goods, Hemstitching and Buttons
Best Work and Prompt Service
2505 W. 63rd Street
Ask to See
Oaras Aprons

We Share Our Profits With You
4% Trading Stamps
On All Merchandise
WATCHES, DIAMONDS AND JEWELRY
Trauscht
2408 W. 63rd Street

Frank A. — Frank P.
Mulholland & Marley
REAL ESTATE
List Your Property With Us
Good Service — Quick Results
6243 Western Ave.
Phone Prospect 611

EMMETT WHEALAN — THOS. F. BYRNE
REPUBLIC 2424
Whealan & Byrne
REAL ESTATE
All Kinds of Insurance
2349 West 63rd Street
East of Western Ave.
It's Cheaper to Buy a Home Than Pay Rent

Thrifty women who manage their households find every convenience extended to them in this Bank. Savings deposits made regularly soon accumulate and provide reserve funds when required for domestic needs.

Open your account with us today.

Marquette Park State Bank
63rd Street and Western Avenue.

Have Foresight
Peer Into the Future
Imagine and Plan!
Doctors, Dentists, Surgeons of West Englewood Should Think About the Wonderful Location At 63rd Street and Western Avenue

Marquette Manor needs energetic, ambitious and purposeful professional men to build for us a hospital, a Lying-In and a school.

Locate Now! Today!
Eventually! Why Not Now!

For Rent—Finest office and flat in Chicago at 2419 W. 63rd St., in wonderful 3-story brick, all white til exterior, 6 rooms, fine well planned layout with the latest ideas. Will show you by appointment.

Elmer Jordan & Co. Agents

See Us for Two Flats
Bungalows — Cottages
Apartment Buildings
Choice Vacant
Business Property
On Easy Terms
Francis Kilbot & Co.
REAL ESTATE
2402 West 63rd Street
Chicago
Loans—Renting
Insurance
Republic 823, 923

HARRY THE BARBER
Tonsorial Artist
PIONEER OF THE MANOR
2415 W. 63rd Street

Phone Prospect 949
Marquette Auto Painting Co.
(Not Incorporated)
6255 So. Western Ave.
HIGH GRADE AUTO PAINTING
Estimates Cheerfully Given
Let Us Make Your Old Car Look Like New

Marquette Confectionery
2453 West 63rd St.
TOYS — CIGARS — CANDY
STATIONERY
FANCY TABLE DECORATIONS
ICE CREAM

STOP PAYING RENT
YOU CAN if you really want to. Let us show you how. Very simple if you have a backbone. Do you want to know? If you do step into our office and let us explain the plan.
If you don't think buying a house is a good investment, talk with some old timer who has paid rent for thirty years. When we went to school 30 times twelve months was 360, and 360 times the rent money is a couple of houses that you've paid for and don't own.
JORDAN & CO.
6647 S. Halsted Street
REALTOR SERVICE
2419 West 63rd Street

Who the Heck Is Prospect 3033?
Mr Merchant, Have You Called Prospect 3033?
?

Homes for Sale on Easy Terms

Bain & Co.
2409 W. 63rd Street
Prospect 322
See George Drake or William Fisher

Phone Prospect 1615
Marquette Florist
L. P. Schroer, Prop.

Wedding and Funeral Specialty
2341 W. 63rd Street

Phone Prospect 7311
GLASS, GLAZING, ETC.
PAINTING AND DECORATING
S. C. Kragh
HARDWARE

Paints, Oils, Varnish, Enamels
Muresco
6248 S. Western Ave.
Now is the time to brighten up the old house with our paints. If it's in the paint line—you'll find it here.

E. B. Flynn
Real Estate, Loans and Insurance
2508 W. 63rd Street
Bargains in Marquette Manor
5-rm., Sun Parlor, furnace. Price $6.950
6-rm., Sun Parlor, Steam Heat, with Brick Garage. 8,500
Also some Bungalows, $1,000 down, balance easy terms.

ARMBRUSTER'S BAKERY
2413 West 63rd Street
Phone Prospect —

High Grade Bakery Goods
Special Attention Given to Weddings, Birthday Parties, Lodges, Etc.
Try Our Fancy Cakes, Home Made Pies and Pastry
Fancy Doughnuts and Rolls
Armbruster's Bakery—a Famous Name in the Bakery Line in Englewood for Many Years

This Week's Specials
We specialize in our own Cured Corned Beef, fresh and salt, per lb. 15½
Swift's Hams, per lb. 37½
Leaf Lard, per lb. 23½
Brisket Bacon, per lb. 28½
Frankforts, Bologna, Veal Loaf, Cooked Meats and Sausages of All Kinds
We Deliver Anywhere
Prompt Attention to Phone Orders
Those Who Have Not Visited Us Yet Give Us a Trial Order
Marquette Meat Market
WEISCHEDEL & SON, Props.
2441 W. 63rd Street
1 Block West of Western, Between Artesian and Campbell
Phone Prospect 1026
The New Daylight Market